

PLAT OF SURVEY  
-OF-

LOTS 31 AND 32 IN KRUMHAAR'S ADDITION TO RAVENSWOOD, ACCORDING TO THE RECORDED PLAT THEREOF.  
SAID LAND BEING IN THE TOWN OF DELAVAN, COUNTY OF WALWORTH AND STATE OF WISCONSIN.

SURVEY FOR: SHIRLEY COULMAN OF KEEFE REAL ESTATE  
SURVEY ADDRESS: 4225 MAPLE DRIVE, DELAVAN, WI 53115

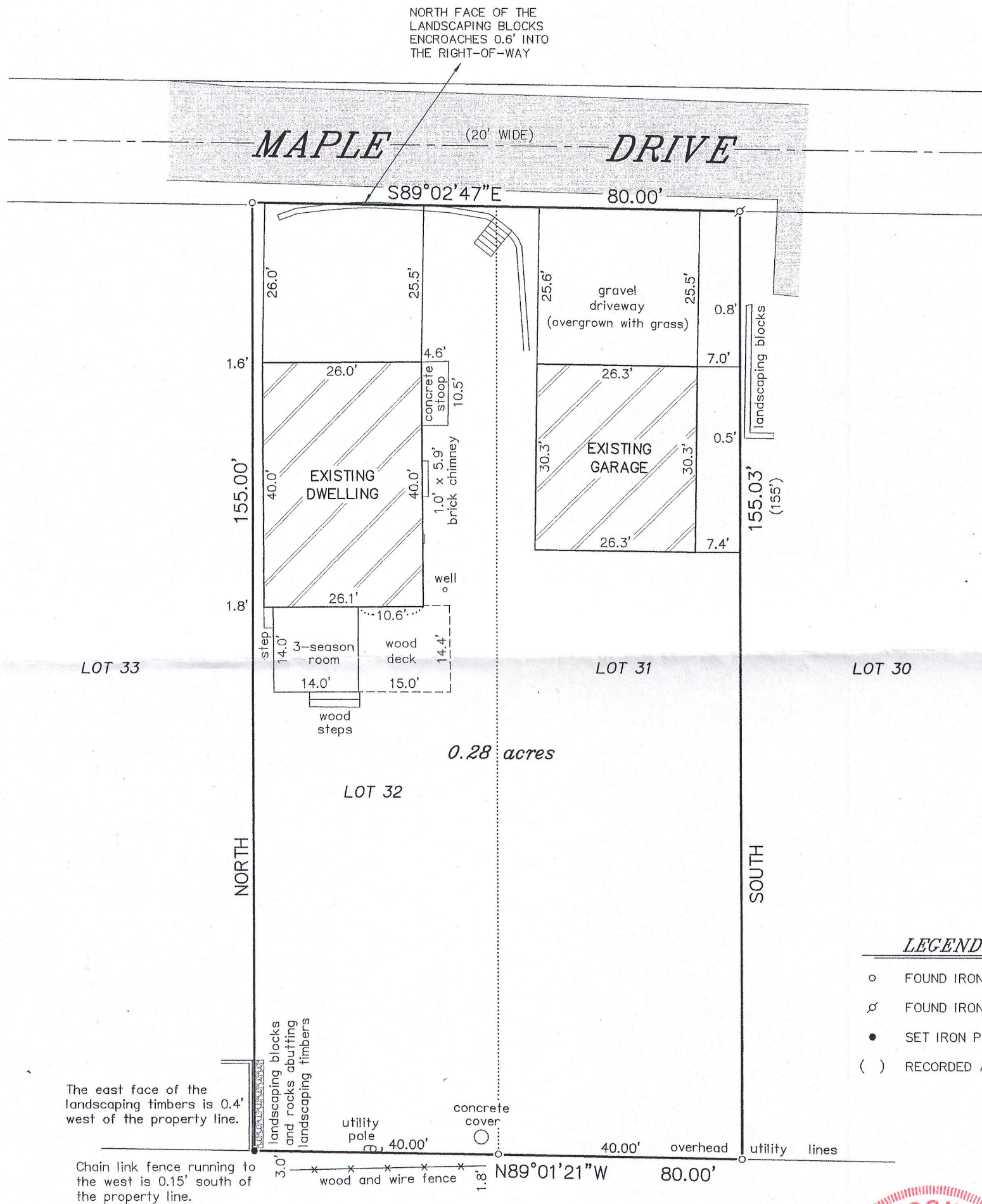

LEGEND

- FOUND IRON PIPE
- ∕ FOUND IRON ROD
- SET IRON PIPE
- ( ) RECORDED AS

BEARINGS HEREON RELATE TO THE EAST LINE  
OF LOT 31 OF KRUMHAAR'S ADDITION TO  
RAVENSWOOD. ASSUMED BEARING OF SOUTH.

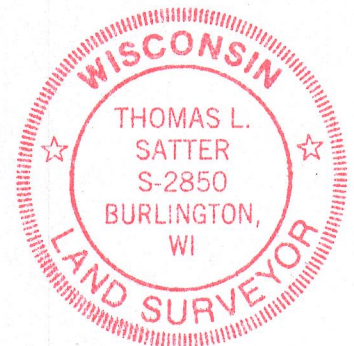
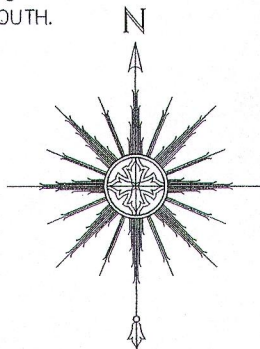

THIS IS NOT AN ORIGINAL PRINT  
UNLESS THIS SEAL IS RED.

*Thomas L. Satter*  
THOMAS L. SATTER S-2850

**SATTER SURVEYING, LLC**  
LAND SURVEYS, MAPPING AND PLANNING  
272 ORIGIN STREET  
BURLINGTON, WI 53105  
262-661-4239

0 10' 20' 40'  
SCALE: 1" = 20'

SEPTEMBER 4, 2015  
DATE

081512  
JOB NUMBER

FRA-28 216-5226